

# FUTURE-PROOF YOUR CAREER JOURNEY



# EXCLUSIVE FOR MEMBERS EXECUTIVE SOUS CHEF LEVEL AND ABOVE



**GET A DEGREE FROM THE UNIVERSITY OF WEST LONDON  
IN JUST 12 MONTHS HERE IN  !**

*Aligned with SCA's vision to elevate culinary skills and productivity, foster innovation and global networking in the F&B landscape.*

# HERE'S HOW:

---

## START WITH SDFE FIRST

### ASSESSMENT ONLY PATHWAY DIPLOMA

*Culinary Arts,  
Pastry & Bakery,  
F&B Management*

### SPECIALIST DIPLOMA IN FOOD ENTREPRENEURSHIP (SDFE)

*6 Months  
Only 5 days per month,  
4-hour online classes*

### BA (HONS) BUSINESS STUDIES WITH ENTREPRENEURSHIP (TOP-UP)

*12 Months*



# SPECIALIST DIPLOMA IN FOOD ENTREPRENEURSHIP OVERVIEW



## SDFE is Term 5 Work & Study Format

Duration	6 months (362 hours)
Class Schedule	4 <sup>th</sup> Week of each onth
Online classroom hours per day	4 hours (2pm-4pm)
No. of days per week	5 days
On-site One Week Experience (Optional)*  *airfare, room & board additional, minimum 10 sign-ups per country	<ul style="list-style-type: none"><li>• Singapore</li><li>• China</li><li>• India</li><li>• Indonesia</li></ul>



<https://at-sunrice.com/professional-programmes/specialist-diploma-programme/sdfe>



# SDFE FUNDING UP TO 90%!

	Singaporean / SPR / LTVP+ (SME- sponsored)	Singaporean-MCES (Self-sponsored) (Non SME-sponsored)	Singaporean / SPR / LTVP+ (Self-sponsored) (Non SME-sponsored)	International Student
Programme Fee	SGD 8,300.00	SGD 8,300.00	SGD 8,300.00	SGD 8,300.00
SSG Funding	(SGD 5,810.00)	(SGD 5,810.00)	(SGD 5,810.00)	-
<b>Net Programme Fee</b>	<b>SGD 2,490.00</b>	<b>SGD 2,490.00</b>	<b>SGD 2,490.00</b>	<b>SGD 8,300.00</b>
Administration Fee	SGD 300.00	SGD 300.00	SGD 300.00	SGD 300.00
Medical Insurance	SGD 50.00	SGD 50.00	SGD 50.00	-
Fee Protection Scheme	SGD 23.36	SGD 23.36	SGD 23.36	SGD 60.20
<b>Total Fees Payable</b>	<b>SGD 2,863.36</b>	<b>SGD 2,863.36</b>	<b>SGD 2,863.36</b>	<b>SGD 8,660.20</b>
GST (9%)	SGD 257.70	SGD 257.70	SGD 257.70	-
Enhanced Subsidy	(SGD 1,190.00)	(SGD 1,190.00)	-	-
<b>Net Fees Payable</b>	<b>SGD 1,931.06</b>	<b>SGD 1,931.06</b>	<b>SGD 3,121.06</b>	<b>SGD 8,660.20</b>
Absentee Payroll est.	(SGD 1,629.00)	(SGD 1,629.00)	-	-
<b>Training Investment</b>	<b>SGD 302.06</b>	<b>SGD 302.06</b>	<b>SGD 3,121.06</b>	<b>SGD 8,660.20</b>

# 6-MONTHS: 5 MODULES + 1 CAPSTONE



**Creative  
Entrepreneurship**



**Organisational  
Strategizing**



**Productivity Optimisation  
for F&B Operations**



**Risk Compliance  
and Governance**



**Workforce Diversity  
and Inclusion**



**Capstone Project**

# SIX CAPSTONE DISCIPLINES



Well-being



**ALCHEMY**  
FOODTECH

Sugar and Carb  
Reduction Solutions



Sustainability



**WellSpent**  
Tasty. Gutsy. Earthly.

Food Upcycling



Tourism



**POONS'**

Heritage Cuisine  
Private Dining



Do Good



**fw**  
foreword  
COFFEE ROASTERS

Inclusive work for  
people with disabilities  
& special needs.



Education



**Chinese Pastry  
School by Yeo Min**

Chinese Heritage  
Pastry Techniques



Journalism



**Chef Lennard Yeong**

Influencer, Food  
Photography & Blogger





UNIVERSITY OF  
**WEST LONDON**  
The **Career** University

# WHY UNIVERSITY OF WEST LONDON?

---

Why choose the  
University of  
West London



Why choose the University of West London?

BA (Hons)  
Business Studies



BA (Hons) Business Studies at UWL





# AWARDS AND RECOGNITIONS

---

- **University of the Year for Social Inclusion** in the Daily Mail University Guide 2024.
- **Best modern\* London university (non-specialist)** in the Complete University Guide 2024.
- **In the top 30% of universities nationwide** in The Guardian University Guide 2024.
- **Number 1 London university (non-specialist)** - National Student Survey 2023\*\*.
- **Best university for Student Experience and Teaching Quality in the UK** in The Times and Sunday Times Good University Guide 2024.
- **80% of our research is rated as world-leading (4\*) or internationally excellent (3\*)** in the latest Government Research Excellence Framework (REF) assessment.

# INTERNATIONAL PARTNERS

---



**CHINA**



**CYPRUS**



**GERMANY**



**GREECE**

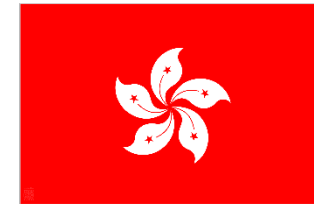

**HONGKONG**



**INDIA**



**SINGAPORE**



**SPAIN**

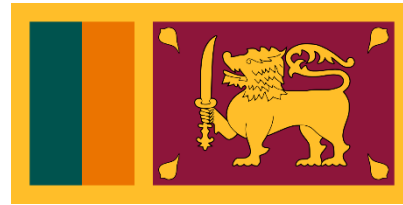

**SRI LANKA**

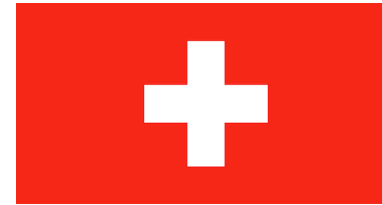

**SWITZERLAND**



**THAILAND**



**MALDIVES**

# THE ONLY BUSINESS ENTREPRENEURSHIP DEGREE IN SINGAPORE

Institution Type	Institution	Programme Name
University	National University of Singapore (NUS)	Bachelor of Business Administration (BBA)
University	Singapore Management University (SMU)	Bachelor of Business Management (BBM)
University	Nanyang Technological University (NTU)	Bachelor of Business
University	Singapore University of Social Sciences (SUSS)	Bachelor of Science in Business
University	Singapore Institute of Technology (SIT)	Business and Management
PEI	Singapore Institute of Management (SIM) Global Education	Bachelor of Science (Honours) in Business and Management
PEI	PSB Academy	Bachelor of Arts (Honours) Business Administration (Top-up)
PEI	Kaplan Singapore	Bachelor of Arts (Honours) Business Administration (Top-up)
PEI	James Cook University Singapore (JCU Singapore)	Bachelor of Business
PEI	Management Development Institute of Singapore (MDIS)	Bachelor of Arts (Hons) Business and Management (Top-Up)
PEI	EASB (East Asia Institute of Management)	BA (Hons) Business and Management (Top up) (Teach-Out)



# BA (HONS) BUSINESS STUDIES WITH ENTREPRENEURSHIP (TOP-UP)

## 12-months: 5 Modules

1. Strategic Management
2. Career Strategy and Planning (CSP)
3. Business Sustainability and Social Responsibility in Practice
4. Entrepreneurship and Start-ups
5. Start-up Project (40 credits)

BA (Hons) Business Studies with Entrepreneurship	For ALL students
Programme Fee	SGD 20,000 (estimate) <i>Scholarships TBA</i>



<https://www.uwl.ac.uk/course/undergraduate/business-studies-entrepreneurship>

# SkillsFuture Level-Up Programme

Support for Singaporeans aged 40 years and above.

From 1<sup>st</sup> May 2024 - \$4,000 top-up

Early 2025 – Up to \$3,000 monthly training allowance

*Subject to CPE and SSG approval*

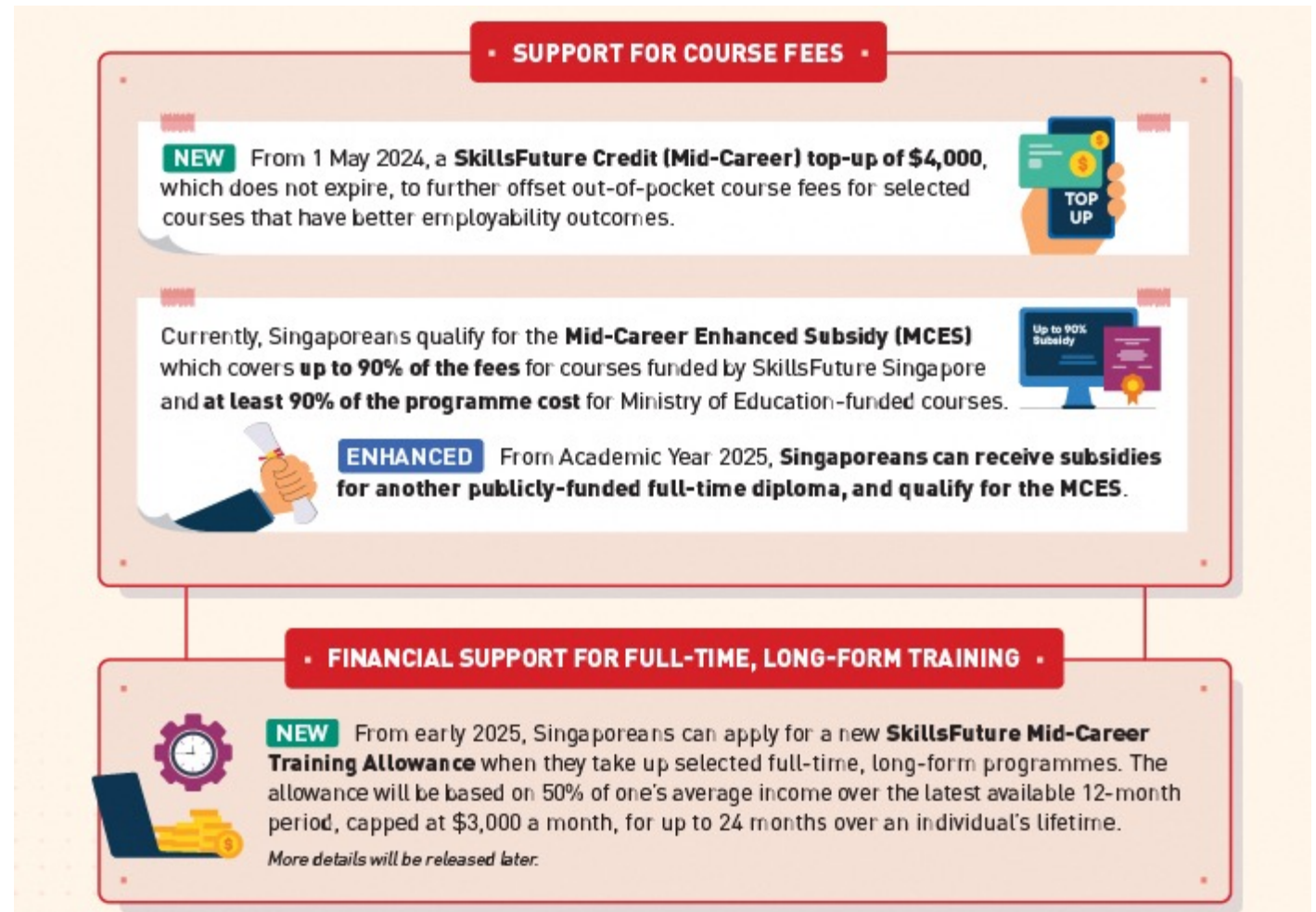

# BE THE FIRST!

---

## **SPECIALIST DIPLOMA IN FOOD ENTREPRENEURSHIP (SDFE)**

**Intake: 25 March 2024**

**No. of Students: 20**

## **UWL DEGREE PROGRAMME**

**Intake: September 2024**

**No. of Students: 20**



[Online Application Form](https://share.hsforms.com/1MuKNlwQWQMS5UgOBrDsK1wcikf2)

<https://share.hsforms.com/1MuKNlwQWQMS5UgOBrDsK1wcikf2>



# THANK YOU

At-Sunrice GlobalChef Academy  
28 Tai Seng Street, Level 5, Singapore 534106

Tel: (65) 6416 6688  
Fax: (65) 6416 6689  
Email: [academy@at-sunrice.edu.sg](mailto:academy@at-sunrice.edu.sg)



atsunrice



atsunrice



atsunriceglobalchef



atsunrice

[www.at-sunrice.edu.sg](http://www.at-sunrice.edu.sg)